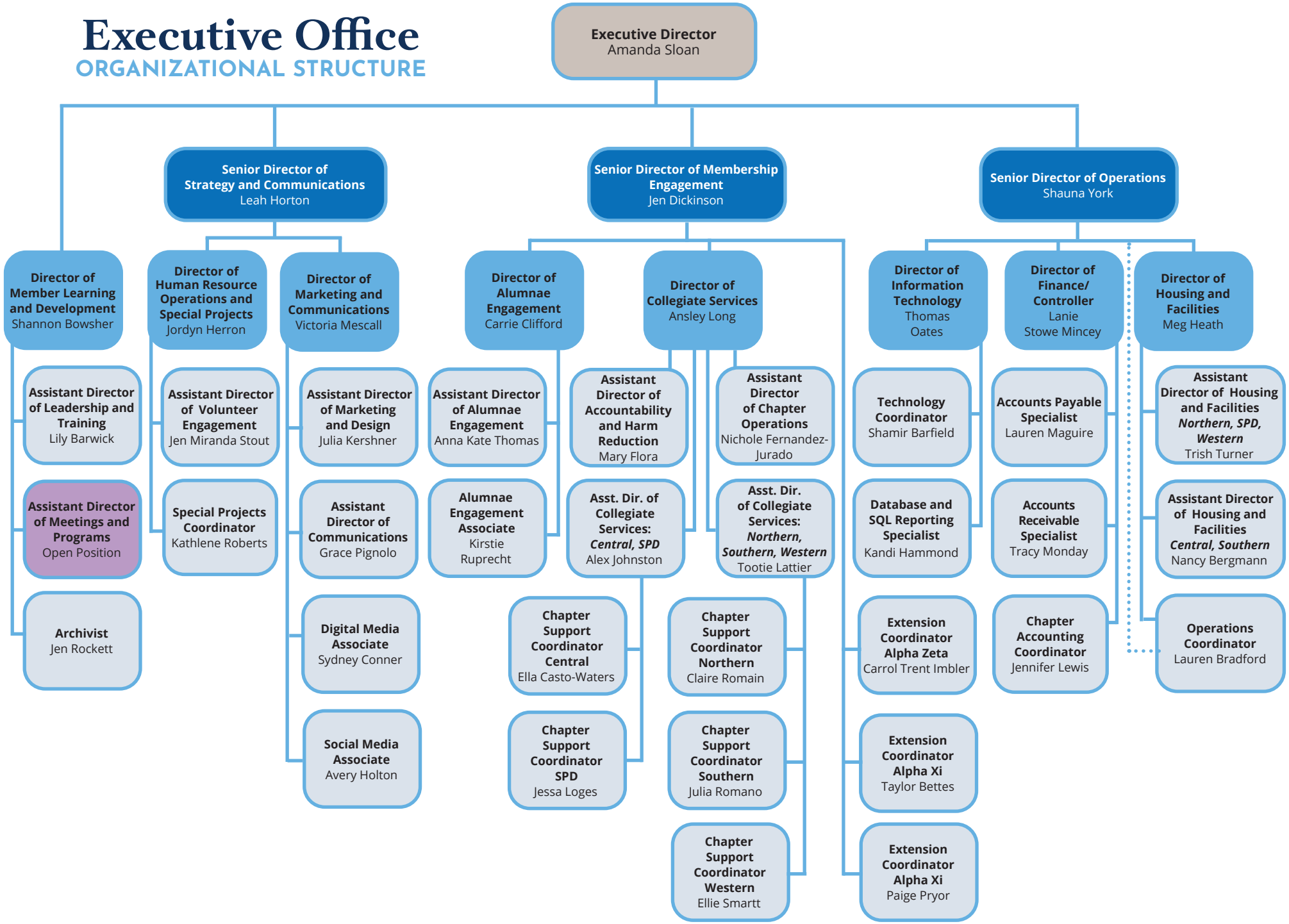# Executive Office
## ORGANIZATIONAL STRUCTURE